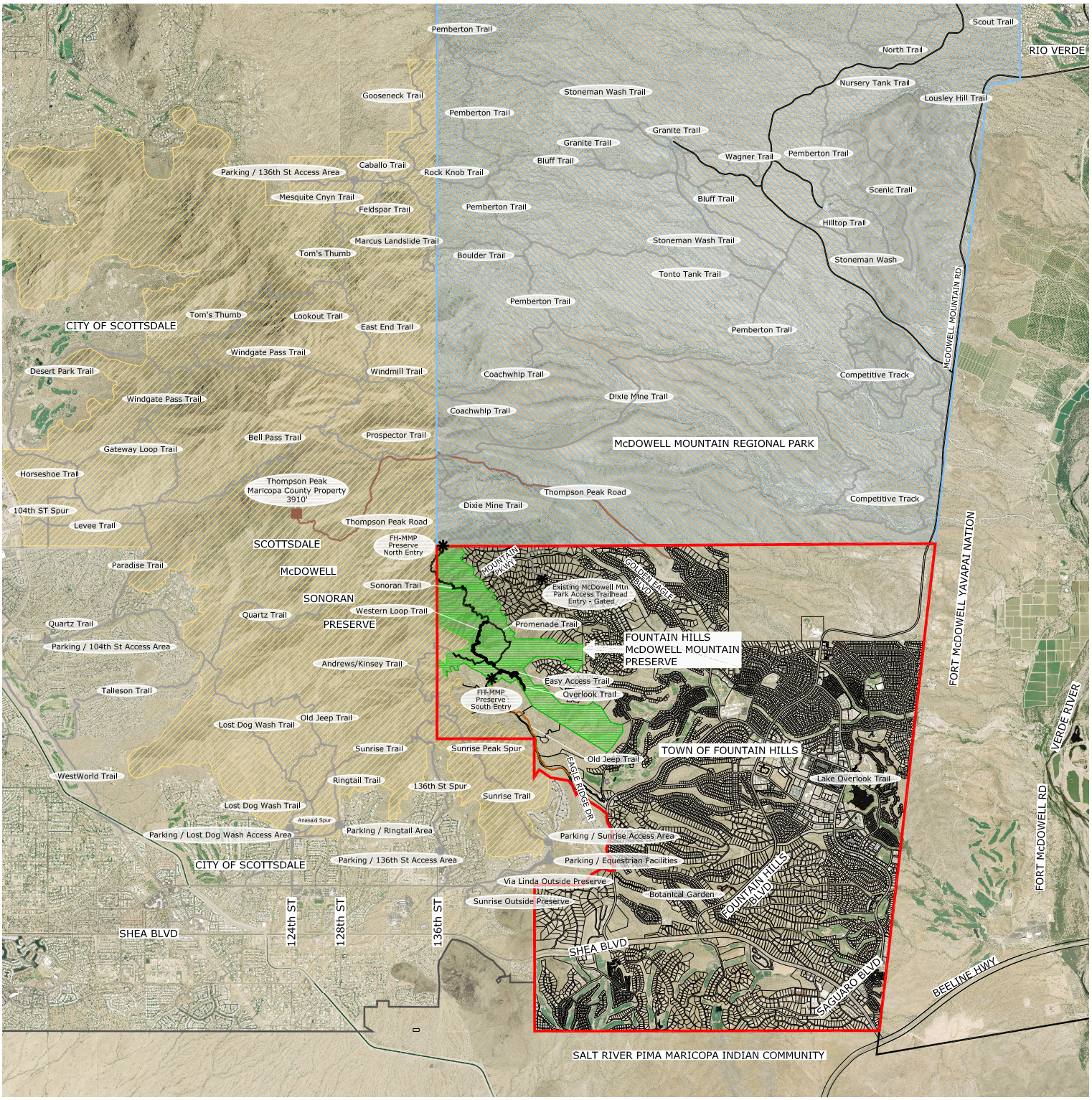

"The Big Picture"