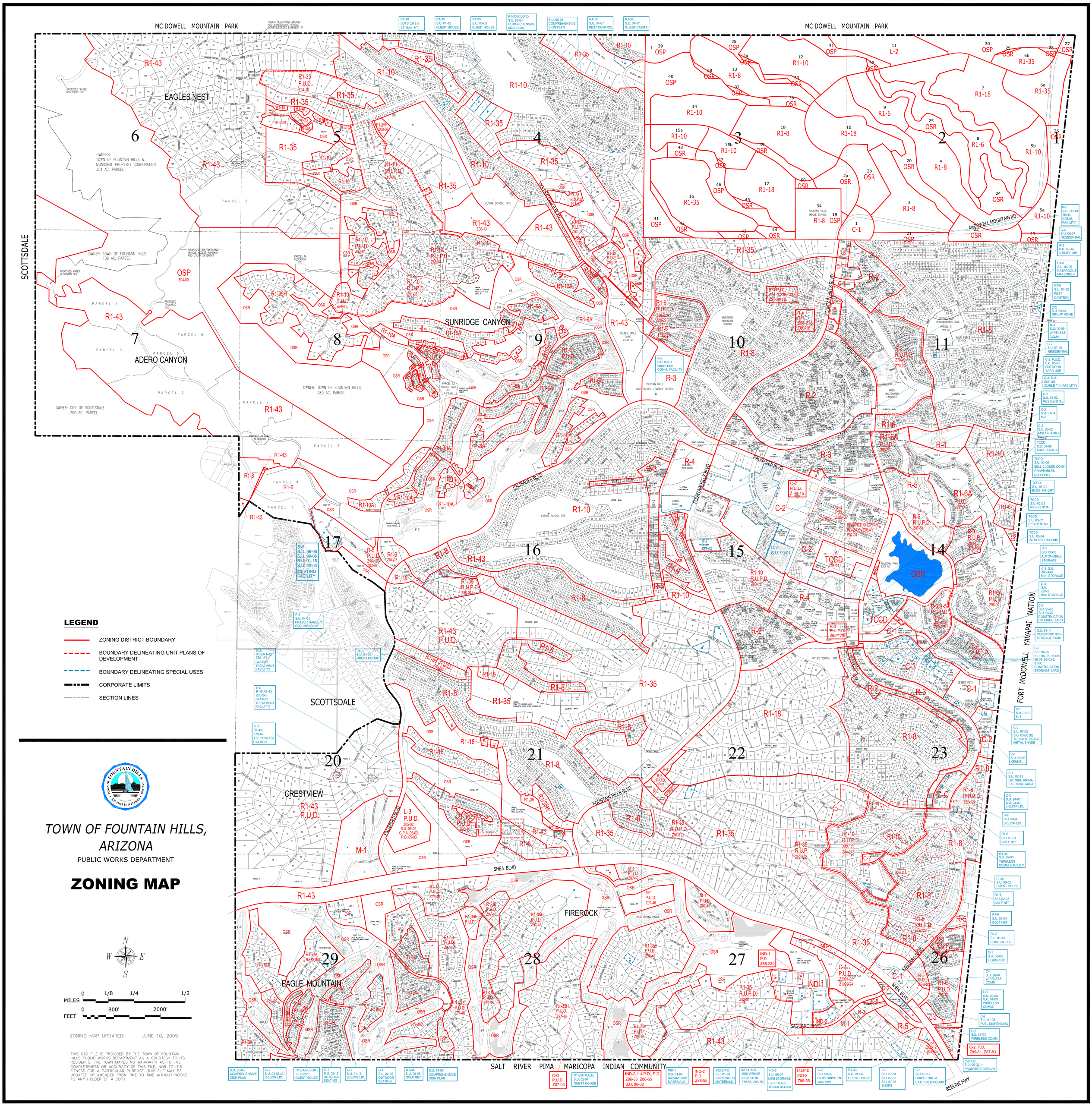
MC DOWELL MOUNTAIN PARK
EAGLES NEST
SCOTTSDALE
SUNRIDGE CANYON
ADERO CANYON
CRESTVIEW
EAGLE MOUNTAIN
FIREROCK
FORT McDOWELL YAVAPAI NATION
SALT RIVER PIMA MARICOPA INDIAN COMMUNITY
McDOWELL MOUNTAIN RD
FOUNTAIN HILLS BLVD
PALISADES BLVD
SHEA BLVD
SAGUARO BLVD
BEELINE HWY
OWNERS: TOWN OF FOUNTAIN HILLS & MUNICIPAL PROPERTY CORPORATION 354 AC. PARCEL
OWNER: TOWN OF FOUNTAIN HILLS 106 AC. PARCEL
OWNER: TOWN OF FOUNTAIN HILLS 280 AC. PARCEL
OWNER: CITY OF SCOTTSDALE 200 AC. PARCEL
LEGEND
ZONING DISTRICT BOUNDARY
BOUNDARY DELINEATING UNIT PLANS OF DEVELOPMENT
BOUNDARY DELINEATING SPECIAL USES
CORPORATE LIMITS
SECTION LINES
TOWN OF FOUNTAIN HILLS, ARIZONA
PUBLIC WORKS DEPARTMENT
ZONING MAP
N
W
E
S
MILES 0 1/8 1/4 1/2
FEET 0 800' 2000'
ZONING MAP UPDATED: JUNE 10, 2009
THIS CAD FILE IS PROVIDED BY THE TOWN OF FOUNTAIN HILLS PUBLIC WORKS DEPARTMENT AS A COURTESY TO ITS RESIDENTS. THE TOWN MAKES NO WARRANTY AS TO THE COMPLETENESS OR ACCURACY OF THIS FILE, NOR TO IT'S FITNESS FOR A PARTICULAR PURPOSE. THIS FILE MAY BE UPDATED OR AMENDED FROM TIME TO TIME WITHOUT NOTICE TO ANY HOLDER OF A COPY.