Creating the Garden

Fountain Hills Botanical Garden was founded by Jane Haynes in 1975 as a wildlife preserve and garden. The Garden is 8 acres with elevation from 1696 to 1800 feet. It is now maintained by the volunteers of Fountain Hills Botanical Garden Society.

The Garden is located on Fountain Hills Boulevard, between Emerald Drive and Kingstree Boulevard. The Emerald Wash is part of the Garden

On December 14, 2006, the Society and the Town of Fountain Hills agreed to restore the original garden trail as an educational and hiking destination.

Sonoran Desert plants are identified along the half mile meandering trail that has been constructed on the desert slopes. The trail allows for interesting views of rock formations, desert flora, animal life and an abandoned P-Bar Ranch campsite next to the April 25, 1941 constructed dam wall.

Trail Guide

Trail Name	Approx. Length (Miles)	Relative Difficulty	Elevation Gain (Feet)
Botanical	0.6	Easy	50

Trail distance and elevation gain are one-way. Know your limits and plan accordingly.

Garden Plants

Strawberry Hedgehog

Chuparosa

Ocotillo

Town of Fountain Hills

16705 E. Avenue of the Fountains
Fountain Hills, Arizona 85268
Phone: 480-816-5100
www.fh.az.gov

Revised 10/31/2018

Town of Fountain Hills

Desert Sonoran Botanical Garden

Saguaro Bloom

Globe Mallow

Brittlebush

To create public awareness of the Fountain Hills Sonoran Desert Garden for its botanical, geological and historical significance.

Address: 11300 N. Fountain Hills Blvd.

Fountain Hills

Botanical Garden Society

Make A Donation ~ Make A Difference

Level of Giving
Please check the box with your donation:

☐ $135.00 Plaque (4" X6")

On a plain piece of paper, please print or type the information that you want on the plaque. A member of the Botanical Garden will contact you after the donation has been received.

☐ Other monetary donations will be used for the upkeep of the garden

Amount $_____

Donor Name_____

Address_____

City_____State_____Zip_____

Phone_____

E-mail_____

Please mail this form with your check or money order payable to :

Sonoran Conservancy of Fountain Hills

P.O . Box 17733

Fountain Hills, AZ 85269

The Sonoran Conservancy of Fountain Hills is a 501 (c) (3) non-profit corporation. You have received no tangible goods or services in exchange for your contribution, thus your gift is tax deductible within the guidelines of the I.R.S.
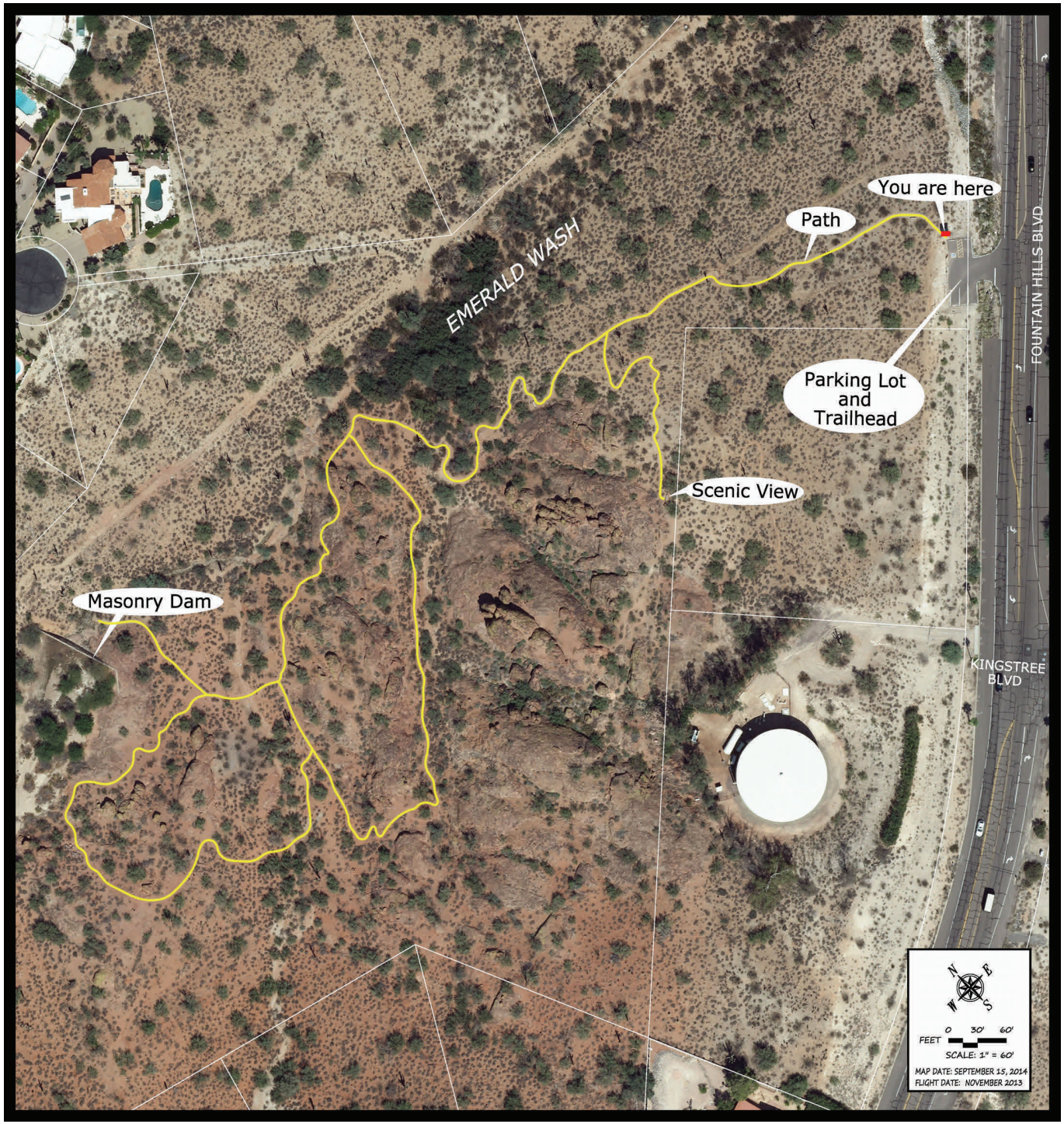
Botanical Garden Map